

MADINAH ISLAMIC JUNIOR SCH, NSANCGI
RECESS WORK TERM I 2020
PRIMARY SIX
BASIC SCIENCE AND HEALTH EDUCATION

Name: _____

1. Name any one example of plant fibre

2. State the main reason for boiling water for drinking .

3. Apart from layers and boilers, mention any other type of chicken

4. Which cloud is clear sign of rainfall in our environment?

5. State the reason for immunising a baby against tuberculosis at birth

6. Give any one role of a child at home

7. Suggest the suitable type of soil for making pots

8. Identify the role of drone bee in a hive

9. Mention any one item used in the cleaning of the compound at home

10. Below is an equipment used in poultry management . state the use of the equipment in a poultry house

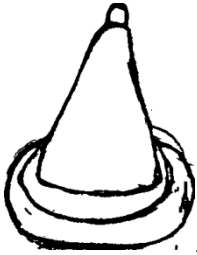

11. Name the farm equipment in the diagram above on number 10

12. How useful are earth worms to the soil?

13. Name the vector responsible for spreading bilharzias in humans

14. Write one tool for measuring length

15. Name the instrument that is used in measuring human body temperature

16. Explain the term sanitation.

17. On which part of a flower of an insect are the legs and wings attached?

18. The diagram below shows the male part of a flower.

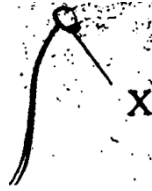

What name is given to the substance produced by part marked X?

19. What do we call moving air?

20. Why does a small nail sink in water yet a big wood floats?

21. Point out any one example of poultry vice

22. Give any one example of a swimming bird

23. Identify any one cause of sickness in a home

24. Name the solvent used in making oral rehydration solution.

25. How is a rubbish pit an important in a clean home?

26. In which way can a p.5 pupil differentiate a cock from a hen?

27. What property of air is illustrated in the diagram below?



28. Why are fungi like mushrooms unable to make their own food?

29. How does smoke from the kitchen rise up through the chimney?

30. What do bees get from flowers?

31. What form of energy causes rise in temperature?

32. Give any one example of a vertebrate

33. What is harvesting?

34. Akech has potted plants in her bedroom. Suggest any one danger with potted plants in the same house at night.

35. In which state of matter is water at 0°C ?

36. Below is an instrument

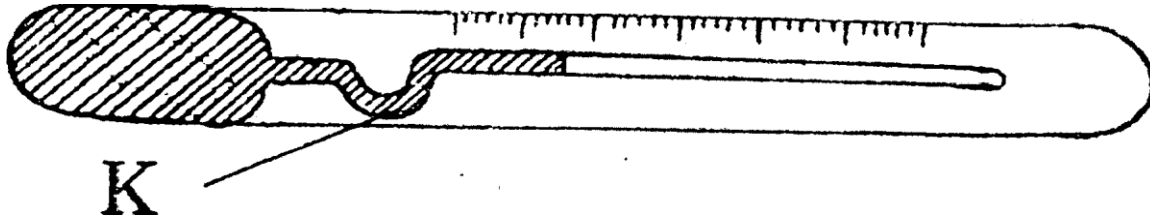

Name it _____

37. Why is part k in the diagram above bent

38. Bees are useful insects because they provide us with honey. State one way in which bees can be dangerous to man

39. State one by product of the process of photosynthesis in plants.

40. Apart from water, name any other example of a non living component of the environment

Section b

41. What is crop rotation?

b) Suggest two advantages of crop rotations

i. _____

ii. _____

c) Give one factor considered when designing crop rotation

42. Suggest two reasons why animals move from place to place

i. _____

ii. _____

b) Give any two ways in which animals move from place to place.

i. _____

ii. _____

43. What do we call the insects that live and work together?

b) Mention any two examples of such insects

i. _____

ii. _____

c) What are solitary insects?

44. What is community?

b) Mention two types of immunity

i. _____

ii. _____

c) What type of immunity do we get after suffering from disease?

45. Name the gas that increases in the atmosphere during photosynthesis

b) Which gas decreases in the atmosphere during photosynthesis

c) Give the role of the following during photosynthesis

i. Chlorophyll _____

ii. Water _____

46. Use the diagram below to answer the question that follow

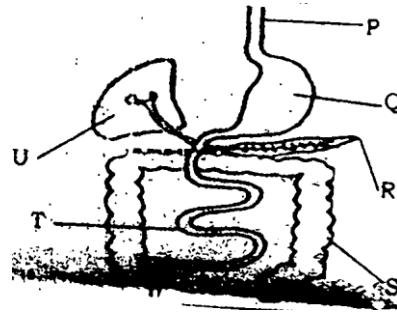

a. Name the parts marked p and q

i. P _____

ii. Q _____

b. Name the digestive juice produced by part R and u

47. Write down any two important information found on a child health card

b) State the importance of the child health card to the following

Mother _____

Doctor _____

48. The diagram below is of a flower. Use it to answer questions that follow

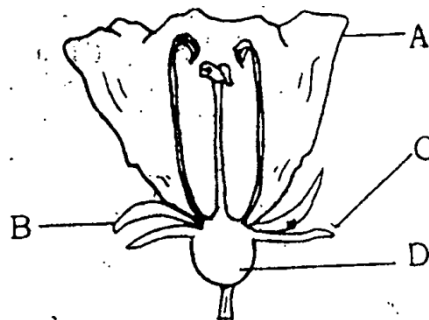

a) Name the parts marked A, B, and C

i. A _____

ii. B _____

iii. C _____

b) How are flowers important to people?

49. What is litter as used in poultry management?

b) Mention any two examples of litter

i. _____

ii. _____

c) Suggest any one reason for putting litter in a poultry house

50. Below are types of roots. study them and answer the question that follow

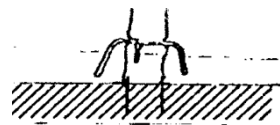

a. Name the roots shown above

b. Give one use of roots to the

i. Plants _____

51. The diagram below shows a farming practice. Use it to answer the questions that follow

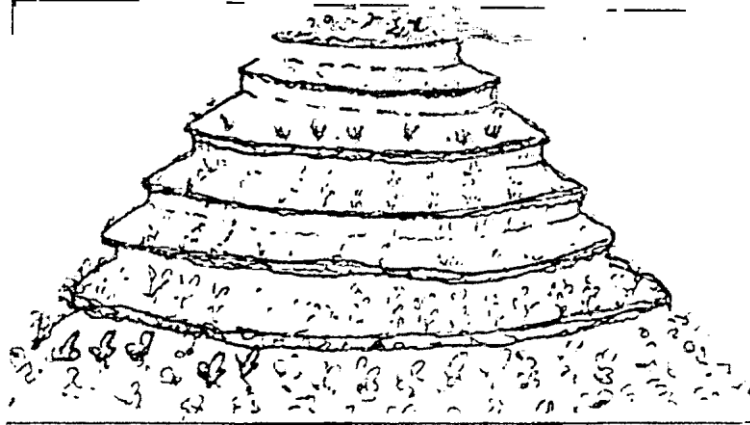

a. Name the farming practice shown in the diagram

b. What kind of area in the above practice the above method?

c. Why do farmers in the above area practice the above method

d. Apart from the above practice, identify any other way farmers in that area can successfully grow their crops

52. Match the vectors with their corresponding they spread

Vector

Disease

Water snail

malaria

Housefly

trachoma

Infected dogs

bilharzias

Tsetse fly

rabbies

Sleeping sickness

a) Water snail_____

b) Tsetsefly_____

c) Housefly_____

d) Infected dogs_____

53. The experience below was carried out by a p6 class during a science lesson. study it and answer the questions that follow

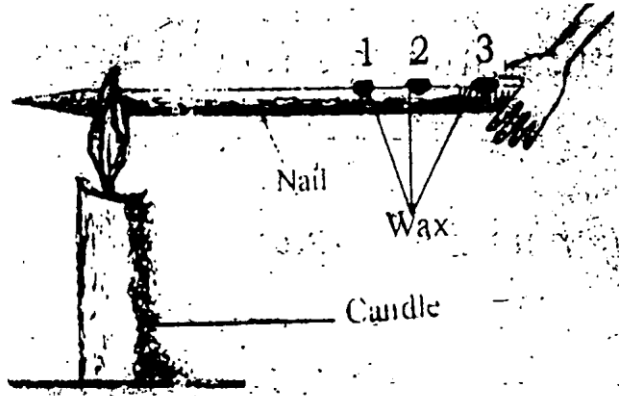

a. Which wax will melt first?

b. Give a reason for your answer in (a) above

c. Which wax will melt last?

d. How does heat go through the nail

54. Give one example of each of the following

i. Cereal crops _____

ii. Legumes _____

iii. Fruit vegetable _____

iv. Rootcrops _____

55. Jane was told to prepare oral rehydration solution for her brother who was dehydrated. In only four sentences, explain how Jane prepared it locally at home.
